

Loulé • Algarve

TRANQUIL COUNTRY LIVING



Mapro Sociedade Mediação Imobiliária Lda.

Edifício Mapro · Av. Alm. Mendes Cabeçadas · 8135-106 Almancil · Algarve, Portugal
Tel. (+351) 289 390 880 · info@maprorealestate.com
AMI License 317
www.maprorealestate.com





TRANQUIL COUNTRY LIVING

This charming country villa is situated within the Loulé countryside, in a peaceful setting in Querença, offering lovely scenic views of the surrounding mountains.

The property is set all on one level comprising a fully fitted SMEG equipped kitchen with island and laundry room adjacent, an open plan dining & lounge area with fireplace and stone wall feature, and a cozy snug all leading out to the inviting covered terrace. There are three bedrooms, one of which is en-suite.

The property boasts traditional features throughout such as the use of wooden beams and terracotta flooring in the exterior. The outside entertaining area is perfect for hosting summer BBQ's with a generously sized swimming pool and extensive terracing, the perfect spot to relax whilst taking in the lush green country views.

The low maintenance garden surrounding the property is beautifully kept with a variety of trees including carob and olive trees providing several seating areas to enjoy the tranquil countryside living, whilst being completely private throughout.

The property is equipped with air conditioning units, a secure gated entrance and ample space for parking is provided.

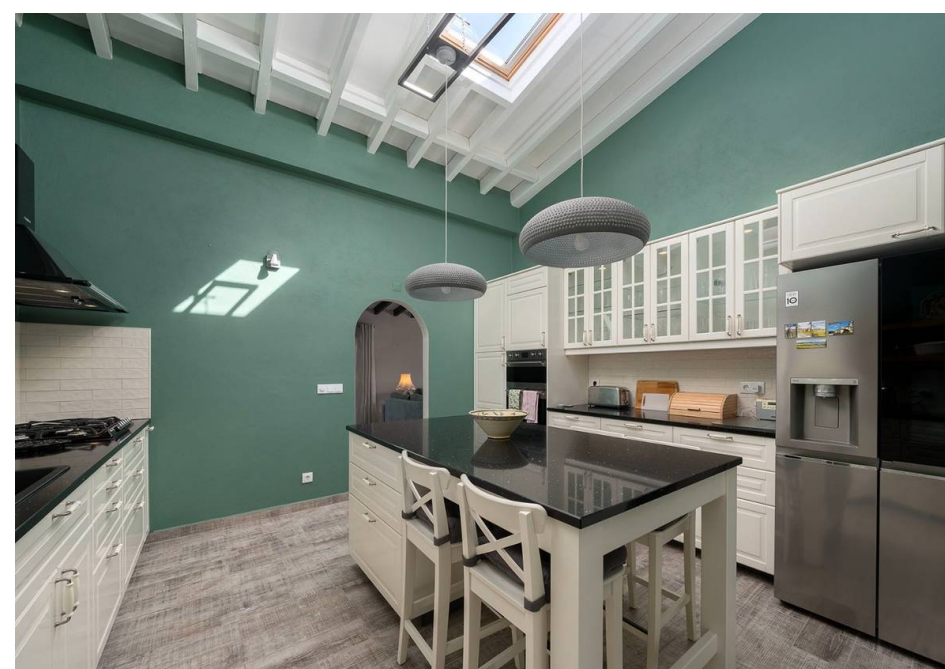



€ 995.000
PRIX

REF 3571
FAITS & CARACTÉRISTIQUES



149m²



4100m²



3



2



Propriétaire: Privé

Jardin Paysagé

Garage Stationnement

Air Conditionné Individuel

Cheminée Bois

Vues Campagne

Golf 7Km

Année de Constr. 2016

Piscine Couverte, Oui

Chauffage Climatisation ,
Foyer

Alarme Oui

Caractéristiques Barbecue

Plage 22Km

Aéroport 24Km

NOTE IMPORTANTE: Les informations fournies servent seulement de référence, ne font partie d'aucun contrat et peuvent changer à tout moment.

