

Encosta do Lobo · Algarve

PLOT BY THE SEASIDE



Mapro Sociedade Mediação Imobiliária Lda.

Edifício Mapro · Av. Alm. Mendes Cabeçadas · 8135-106 Almancil · Algarve, Portugal

Tel. (+351) 289 390 880 · info@maprorealestate.com

AMI License 317

www.maprorealestate.com

MAPRO
REAL ESTATE · IMOBILIÁRIA

**Knight
Frank**

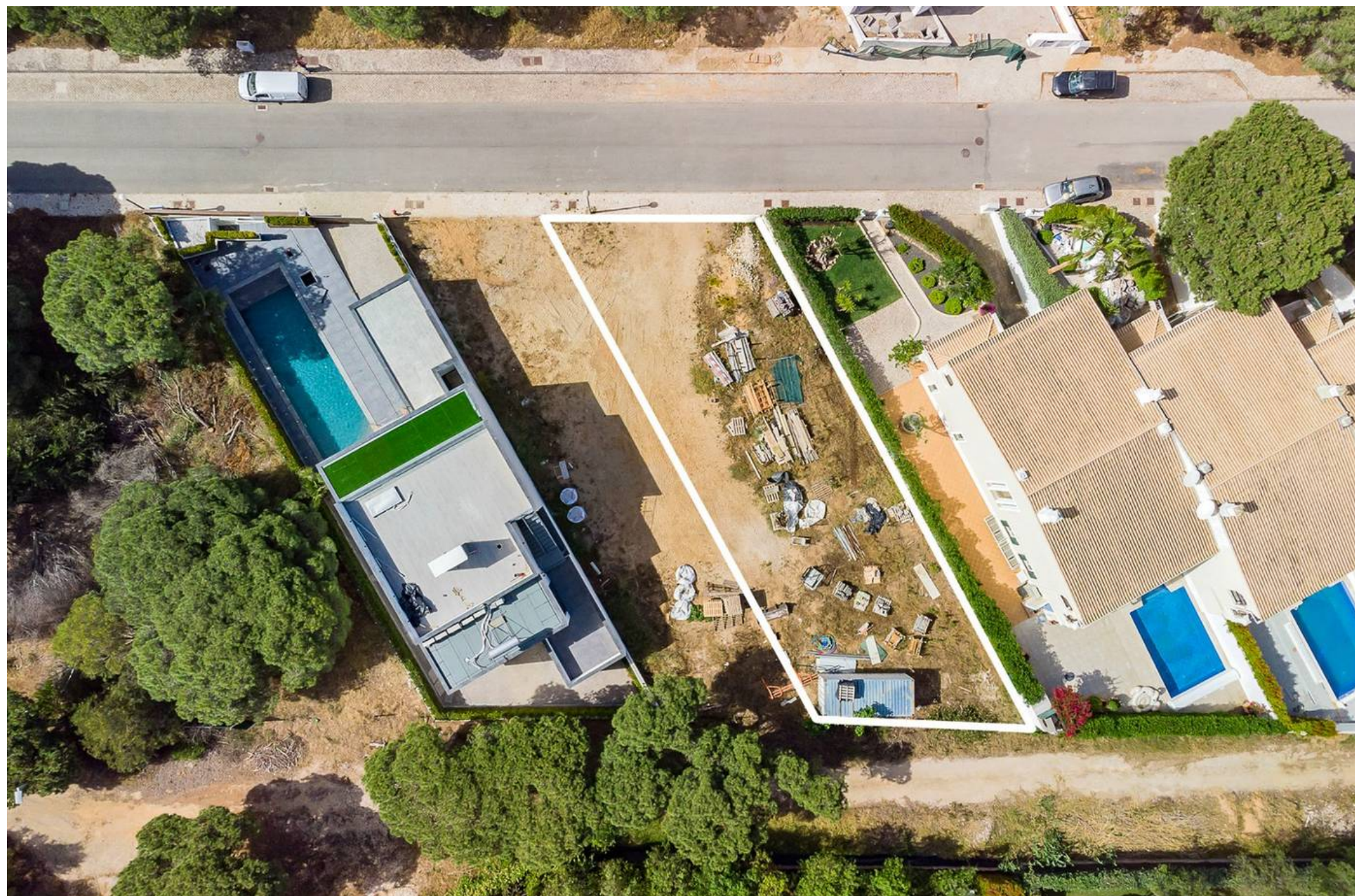

PLOT BY THE SEASIDE



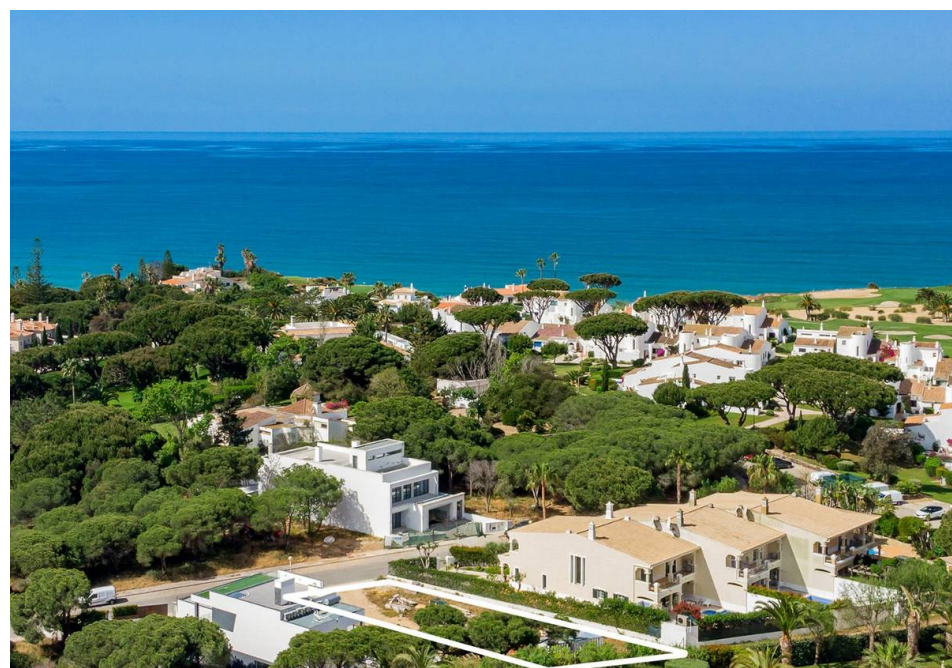

A plot for construction situated in the Encosta do Lobo development within the Vale do Lobo golf and beach resort. Located within a short distance from the beach, golf course of the area and other local amenities, this property offers the opportunity of building your own townhouse within the conformities of the regulation of the area, choosing your own layout and finishings. The permissible build area is the area above ground, there is still the possibility of adding a basement of around 210m², if desired.





€ 1.500.000
PRICE

REF 3216
FACTS & FEATURES

| | | | |
|---|---|---|---|
|  |  |  |  |
| 630m ² | 530m ² | N/A | N/A |

Ownership: Private

Views Pinewood

Beach Walking Distance

Golf 1Km

Airport 22Km

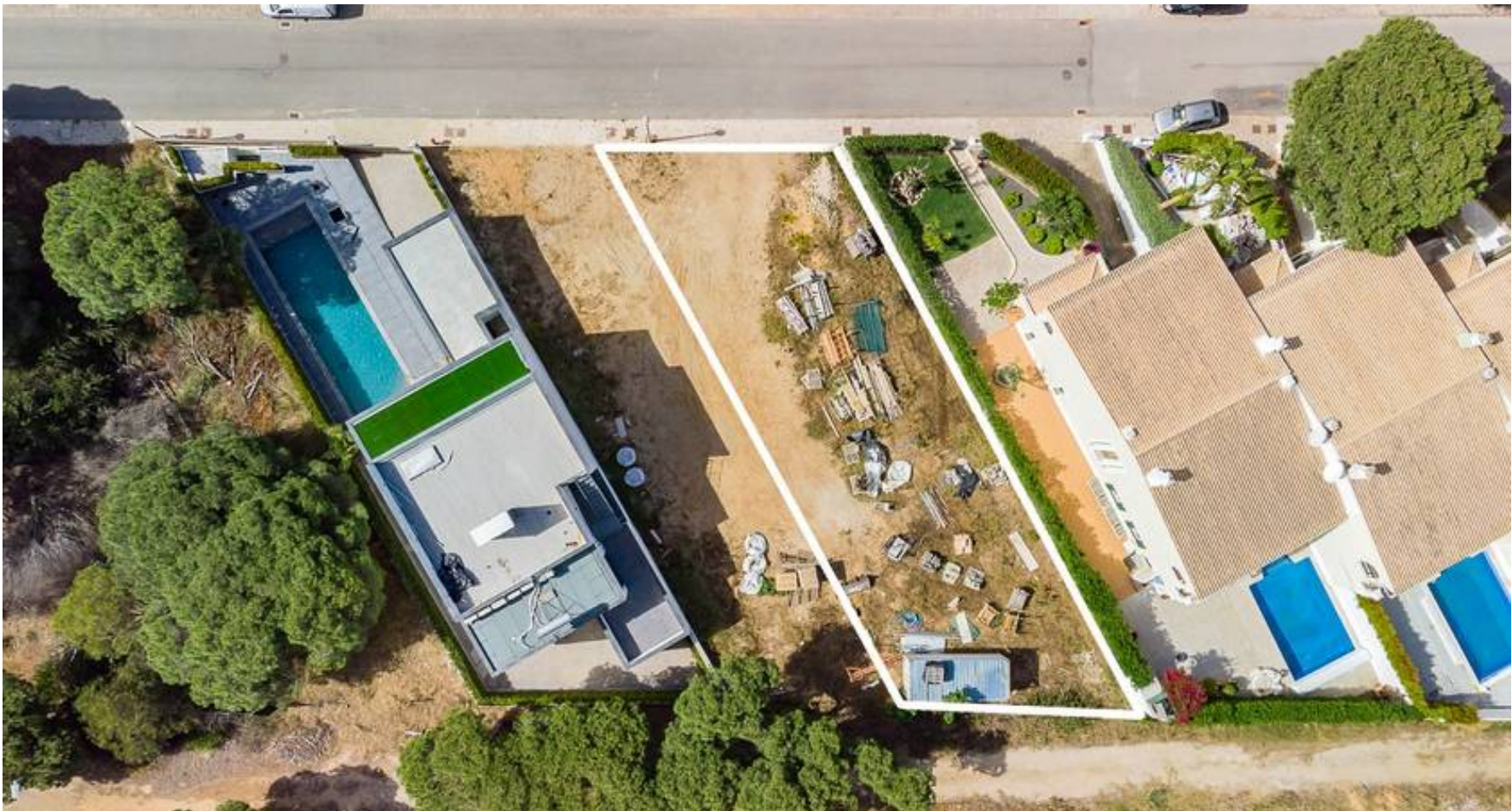

IMPORTANT NOTICE: These details are guidelines only. They do not form part of any contact and may change at any time without prior notice.

