

Varandas do Lago · Algarve

PLOT CLOSE TO THE BEACH



Mapro Sociedade Mediação Imobiliária Lda.

Edifício Mapro · Av. Alm. Mendes Cabeçadas · 8135-106 Almancil · Algarve, Portugal
Tel. (+351) 289 390 880 · info@maprorealestate.com
AMI License 317
www.maprorealestate.com



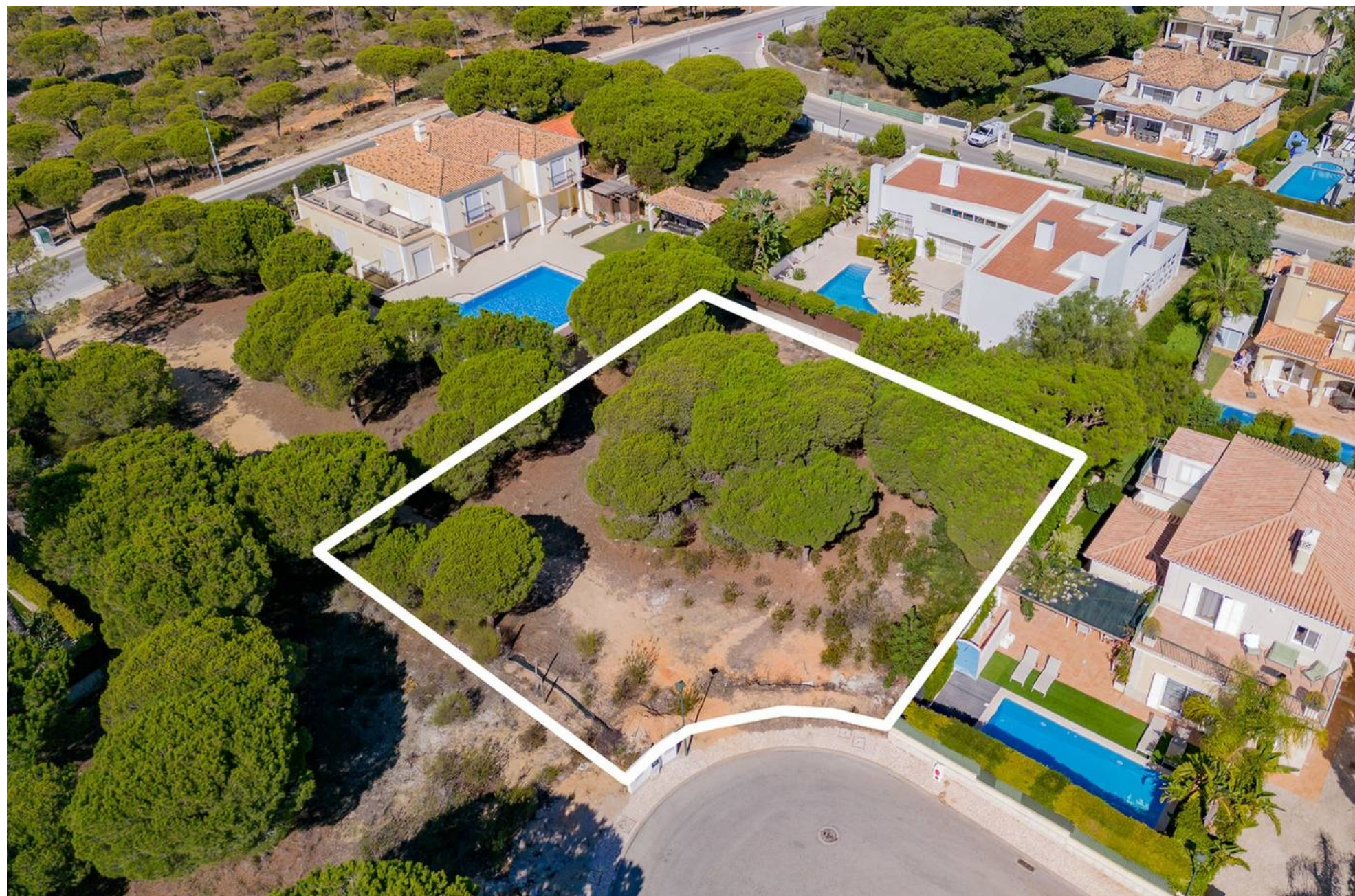

PLOT CLOSE TO THE BEACH

A plot for construction located in a quiet cul-de-sac in a private development within the golden triangle. Varandas do Lago is walking distance from the beach and a short driving distance from the renowned golf courses of Vale do Lobo and Quinta do Lago.



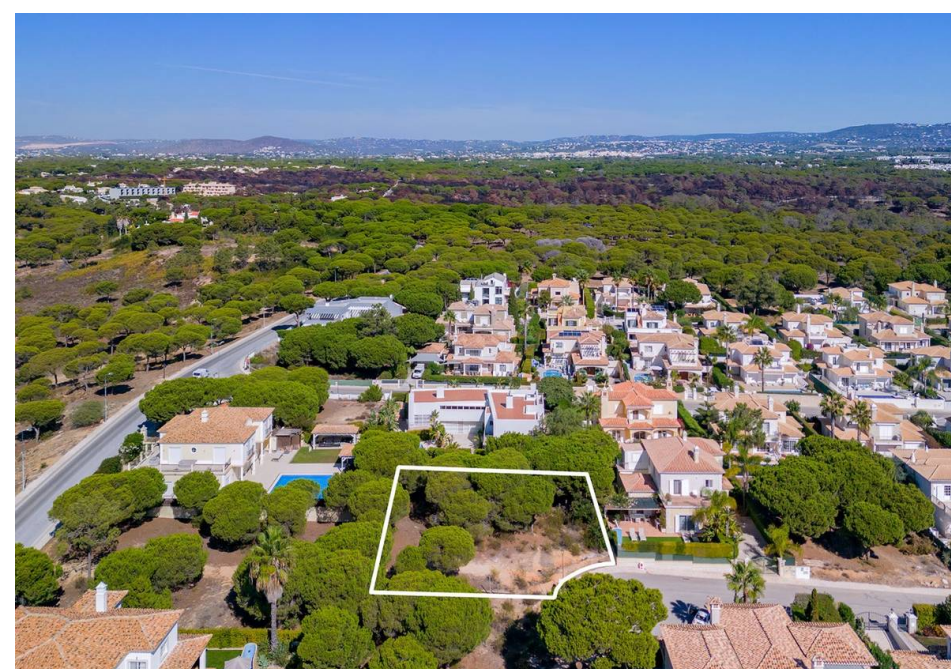
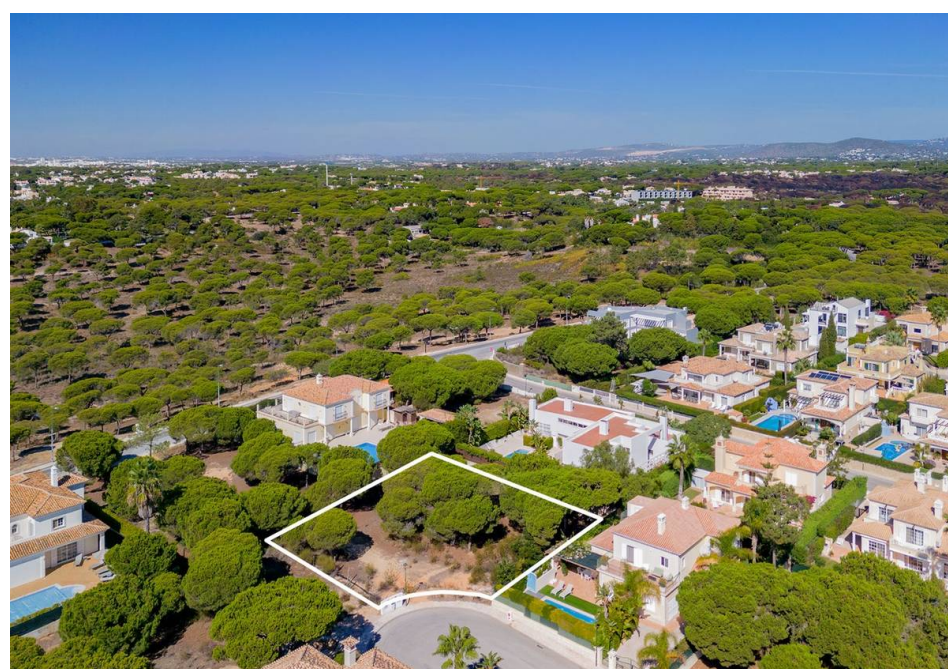

This plot allows for the construction of a property with 288m² build area + basement + pool. Design your dream home by the beach and live an incomparable lifestyle in the sunny Algarve.





€ 1.775.000
PRICE

REF 2358
FACTS & FEATURES

			
288m ²	960m ²	N/A	N/A

Ownership: Private

Views Development

Beach Walking Distance

Golf 2Km

Airport 18Km



IMPORTANT NOTICE: These details are guidelines only. They do not form part of any contract and may change at any time without prior notice.

